



**LocateMy *Phone***

## **Field Guide**

**This guide is designed to help you understand the LocateMy *Phone* range of products, to inform you why your employer has chosen to use our services and to provide assurance that your privacy is protected at all times.**



### How does **LocateMy Phone** work?

**LocateMy Phone** uses the latest technology to locate your mobile phone or a company asset, anywhere in Australia

### How accurate is it?

The accuracy of the location is approximately 200m in capital city CBD areas. In metropolitan areas, the accuracy of the location is on average 600m. In country areas, the location provided is dependant on the proximity of the transmission towers. Contact the friendly team at **LocateMy Phone** for more information.

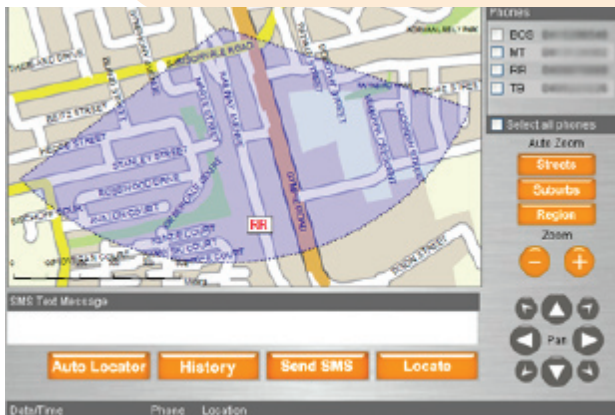

### How will my employer receive information about my location?

Once your employer's request is received, information about your location will be displayed for them on a web page seconds later, or it may be sent to them via email.

The following is a typical example of the kind of information received by employers:

"Ray is near Railway Av. Strathpine, Queensland, at 12:36pm 15 August 2006."

### How will **LocateMy Phone** protect my privacy?

Your employer is only able to locate your phone if it is switched ON. If you switch the mobile phone OFF, your employer is unable to locate your phone.

You can withdraw permission to be located at any time, by texting **NEVER LOCATEMY** to 125 100 500 and your employer will no longer be able to locate your phone.

### Why has my employer signed up with **LocateMy Phone**?

Employers usually sign up with **LocateMy Phone** for any combination of the following reasons:

- **To improve customer service:** By instantly locating company mobile phones, your employer can deploy staff to nearby customer sites in quicker time.
- **To improve productivity:** Your employer can find out which field staff member is closest to the next job or call, saving time and money.
- **To improve security:** **LocateMy Phone** allows your employer to help protect you and to locate you in the case of an emergency.



For further information,  
visit [www.locatemyphone.com.au](http://www.locatemyphone.com.au),  
email [info@locatemyphone.com.au](mailto:info@locatemyphone.com.au) or  
call **1300 853 104**,  
fax **1300 853 108**